

**Who:** Boys and girls, under age of 16

- No age limit for special-need
- 16 to 21 are welcome for volunteer service\*\*

**Time:** 7:30pm-9:00pm

(Starting November 2013 to June 2014)

**Registration:** is on going

**Location:**

***The first three Fridays of each month***

Address: New Hyde Park – PAL,  
375 Denton Ave. New Hyde Park, NY 11040

***The fourth Friday of each month (start 2014)***

Address: Coming King Church – meet at Hillside  
United Methodist Church  
2801 Hillside Ave, New Hyde Park, NY 11040  
(corner of Hillside & Heywood St.)

**Cost:** Paid for by Coming King Church  
(Special thanks to NHP-PAL)

**Basic rules for our program:**

- *Respect the leadership by following instructions*
- *Dress appropriately to play (wear your sport uniform)*
- *If you are the driver/parent, you need to stay for the program.*

*(In the event that driver/parent cannot stay, please let the pastor/coach know directly. You, not the child, need to inform the pastor/coach, before leaving)*

## Contact Information

\*\*Contact person:  
pastor wayne cho

Email:

[pastorwaynecho@yahoo.com](mailto:pastorwaynecho@yahoo.com)

[Comingkingchurch.org](http://Comingkingchurch.org)

## Inclusion Program



Impact  
Inclusion  
Involvement



## What is our Friday Evening Inclusion program?

A program designed for children & special-need children to interact in team building and cultivate friendship relationship.

Our program philosophy builds on three "I": Inclusion, Involvement, and Impact. In hope these key words can also enrich your family relationship. Your **being there** for your child is important and it will be a great investment in relationship building.

The goal of the inclusion program is to help all children grow physically, emotionally, and spiritually. Our Friday evening program is two-folds. The first three Fridays, they will be engage in sport activities (basketball) and team building. The fourth Friday will be focus in social aspect, spiritual formation, and making arts & crafts.

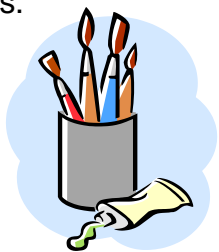

## FAQ:

**Q. Since this is an inclusion program with special need children, can this be a competition basketball?**

A. We are not here to play competition basketball. However, we are here to train you for competition.

**Q. Can I just come help out when I am free?**

A. I am sure we need all the help possible. We would like to have consistent helper so the children can build a stronger relationship with their helper. Also, with special-need children, they will much appreciate familiar person, week after week.

**Q. Can I just come without register?**

A. You don't have to register the first time because you are our guest. However, if you are planning to return afterward, you need to register due to part of our insurance policy.

**Q. Can I just come to the sport programs or social/spiritual program?**

A: We do not want anyone coming to the program with guilt. All programs are to help the child to grow and develop into a well-rounded being along with their peers. So it will be the parent's call.

**Q. What's the catch- why free?**

A. We will not charge a fee; it does not mean the program is free. The church members generously contribute so that children & special-need children will come together, learning and growing together. With the help of NHP-PAL and the church members, the Inclusion program can be free for you.

